



UL LLC
1075 W Lambert Rd Suite B
Brea, CA 92821

Indoor Distribution Test Report

Relevant Standards
IES LM-79-2008, ANSI C82.77-10-2014

Prepared For
Lux Dynamics

Andy Munter
1350 Capital Blvd
Reno, NV 89502

Catalog Number
360P-2-URD-835-xxx-xx-WA

Order Number
13551818
Test Number
13551818.08

Test Date

2020-10-30

Prepared By

William Escobar, Technician

Approved By

Eric Gaudreau, Engineering Leader

The results contained in this report pertain only to the tested sample.
This report shall not be reproduced, except in full, without written approval of Underwriters Laboratories.
This report must not be used by the client to claim product certification, approval, or endorsement by
NVLAP, NIST, or any agency of the Federal Government.



Luminaire Description: Gray cylindrical metal housing with diffuse plastic lens
Lamp: White 918 LEDs
Mounting: Pendant
Ballast/Driver: One (1) OSRAM OPTOTRONIC OTi 85/120-277/2A3 DIM L HB

Luminaire

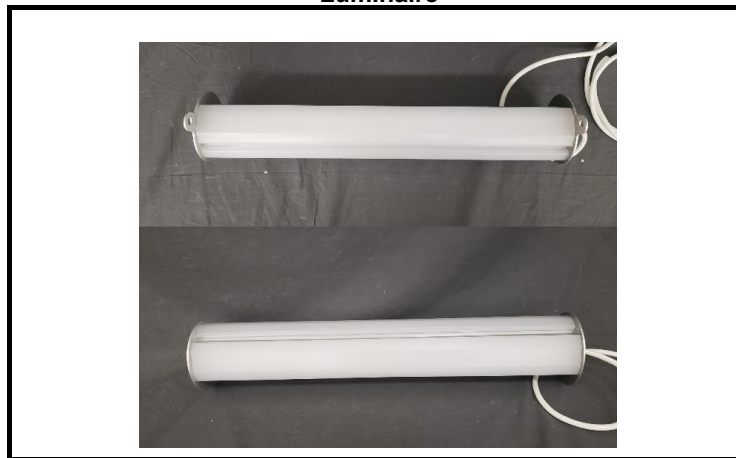

Luminaire Characteristics

Luminous Length: 23.00 in.
Luminous Width: 4.500 in.
Luminous Height: 4.50 in.

Summary of Results

Total Luminaire Output: 7361 Lumens
Luminaire Efficacy: 146.9 lm/w
Maximum Candela: 1080 Candela

Test Conditions

Test Temperature: 24.4 °C
Voltage: 277.0 VAC
Current: 0.1912 A
Power: 50.12 W
Power Factor: 0.946
Frequency: 60 Hz
Current THD: 13.3 %

Laboratory results may not be representative of field performance
Ballast factors have not been applied



Distribution - Goniophotometer

Distribution Test Conditions

| Temperature | Voltage | Current | Power | Power Factor | Frequency | Current THD |
|-------------|-----------|----------|---------|--------------|-----------|-------------|
| 24.4 °C | 277.0 VAC | 0.1912 A | 50.12 W | 0.946 | 60 Hz | 13.3 % |

Summary of Results

| | | |
|--|----------------------------|--------------|
| Spacing Criteria | Total Lumen Output: | 7361 Lumens |
| 0-180: 1.20 | Luminaire Efficacy: | 146.9 lm/w |
| 90-270: 1.69 | Maximum Candela: | 1080 Candela |
| Corrected UGR (Room Dimension: X=4H, Y=8H, Reflectances: 70/50/20%, S/H: 1) | Endwise: | 19.6 |
| Crosswise: 18.1 | | |

Polar Plot

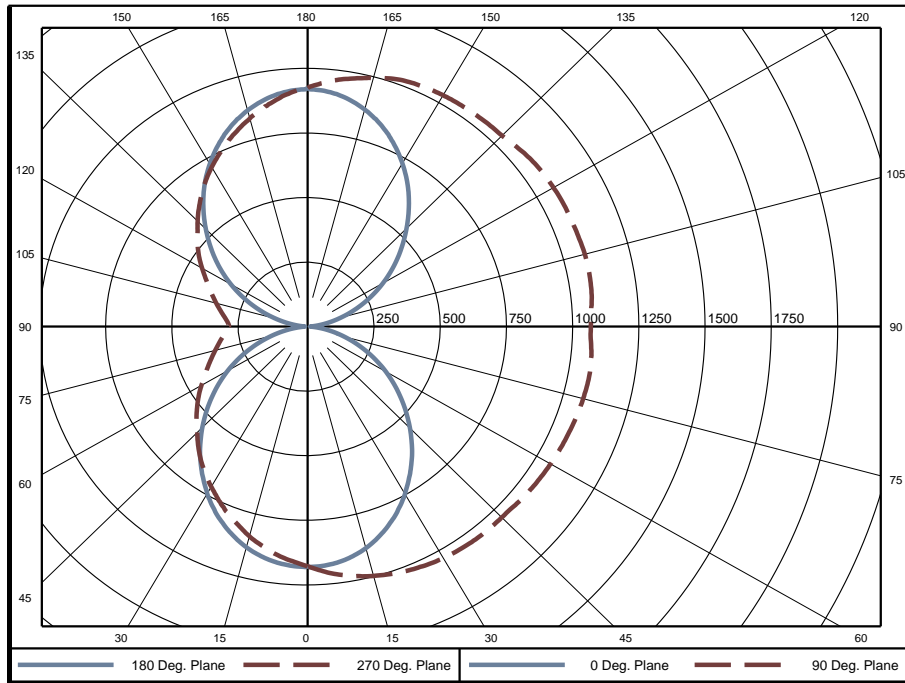

Zonal Lumen Summary

| Zone | Lumens | % of Luminaire | Zone | Lumens | % of Luminaire | Zone | Lumens | % of Luminaire |
|-------|--------|----------------|---------|--------|----------------|---------|--------|----------------|
| 0-5 | 22.2 | 0.3% | 60-65 | 259.4 | 3.5% | 120-125 | 264.5 | 3.6% |
| 5-10 | 66.0 | 0.9% | 65-70 | 250.1 | 3.4% | 125-130 | 266.5 | 3.6% |
| 10-15 | 107.9 | 1.5% | 70-75 | 240.3 | 3.3% | 130-135 | 264.2 | 3.6% |
| 15-20 | 146.5 | 2.0% | 75-80 | 230.3 | 3.1% | 135-140 | 258.2 | 3.5% |
| 20-25 | 180.6 | 2.5% | 80-85 | 220.8 | 3.0% | 140-145 | 247.3 | 3.4% |
| 25-30 | 209.5 | 2.8% | 85-90 | 212.9 | 2.9% | 145-150 | 230.5 | 3.1% |
| 30-35 | 232.8 | 3.2% | 90-95 | 212.1 | 2.9% | 150-155 | 207.7 | 2.8% |
| 35-40 | 250.1 | 3.4% | 95-100 | 220.2 | 3.0% | 155-160 | 179.1 | 2.4% |
| 40-45 | 261.3 | 3.5% | 100-105 | 230.3 | 3.1% | 160-165 | 145.2 | 2.0% |
| 45-50 | 267.1 | 3.6% | 105-110 | 240.3 | 3.3% | 165-170 | 106.9 | 1.5% |
| 50-55 | 268.3 | 3.6% | 110-115 | 249.9 | 3.4% | 170-175 | 65.5 | 0.9% |
| 55-60 | 265.7 | 3.6% | 115-120 | 258.6 | 3.5% | 175-180 | 22.1 | 0.3% |

| Zone | Lumens | % of Luminaire |
|--------|--------|----------------|
| 0-40 | 1216 | 16.5% |
| 0-60 | 2278 | 30.9% |
| 0-90 | 3692 | 50.2% |
| 90-180 | 3669 | 49.8% |



Candela Tabulation

Horizontal Angle (Degrees)

| | 0 | 22.5 | 45 | 67.5 | 90 | 112.5 | 135 | 157.5 | 180 | 202.5 | 225 | 247.5 | 270 | 292.5 | 315 | 337.5 |
|-----|-----|------|-----|------|------|-------|-----|-------|-----|-------|-----|-------|-----|-------|-----|-------|
| 0 | 928 | 928 | 928 | 928 | 928 | 928 | 928 | 928 | 928 | 928 | 928 | 928 | 928 | 928 | 928 | 928 |
| 5 | 926 | 935 | 946 | 953 | 958 | 953 | 946 | 935 | 926 | 911 | 906 | 903 | 903 | 903 | 906 | 911 |
| 10 | 910 | 933 | 957 | 973 | 981 | 973 | 957 | 933 | 910 | 887 | 880 | 876 | 874 | 876 | 880 | 887 |
| 15 | 883 | 920 | 958 | 987 | 998 | 987 | 958 | 920 | 883 | 855 | 845 | 841 | 839 | 841 | 845 | 855 |
| 20 | 846 | 897 | 952 | 996 | 1013 | 996 | 952 | 897 | 846 | 813 | 802 | 800 | 799 | 800 | 802 | 813 |
| 25 | 800 | 865 | 940 | 1000 | 1024 | 1000 | 940 | 865 | 800 | 761 | 752 | 757 | 758 | 757 | 752 | 761 |
| 30 | 745 | 825 | 921 | 1000 | 1032 | 1000 | 921 | 825 | 745 | 705 | 702 | 712 | 715 | 712 | 702 | 705 |
| 35 | 684 | 778 | 897 | 997 | 1036 | 997 | 897 | 778 | 684 | 643 | 648 | 665 | 672 | 665 | 648 | 643 |
| 40 | 620 | 728 | 868 | 991 | 1039 | 991 | 868 | 728 | 620 | 579 | 592 | 618 | 626 | 618 | 592 | 579 |
| 45 | 552 | 671 | 836 | 982 | 1039 | 982 | 836 | 671 | 552 | 515 | 537 | 568 | 578 | 568 | 537 | 515 |
| 50 | 482 | 614 | 803 | 973 | 1046 | 973 | 803 | 614 | 482 | 449 | 481 | 519 | 537 | 519 | 481 | 449 |
| 55 | 412 | 556 | 767 | 971 | 1052 | 971 | 767 | 556 | 412 | 386 | 424 | 476 | 495 | 476 | 424 | 386 |
| 60 | 342 | 497 | 739 | 967 | 1058 | 967 | 739 | 497 | 342 | 325 | 376 | 432 | 454 | 432 | 376 | 325 |
| 65 | 271 | 438 | 711 | 963 | 1063 | 963 | 711 | 438 | 271 | 265 | 329 | 390 | 415 | 390 | 329 | 265 |
| 70 | 202 | 383 | 687 | 961 | 1068 | 961 | 687 | 383 | 202 | 207 | 284 | 355 | 383 | 355 | 284 | 207 |
| 75 | 138 | 339 | 669 | 960 | 1073 | 960 | 669 | 339 | 138 | 160 | 248 | 326 | 354 | 326 | 248 | 160 |
| 80 | 80 | 304 | 655 | 958 | 1076 | 958 | 655 | 304 | 80 | 120 | 220 | 300 | 329 | 300 | 220 | 120 |
| 85 | 33 | 282 | 645 | 951 | 1072 | 951 | 645 | 282 | 33 | 92 | 197 | 279 | 309 | 279 | 197 | 92 |
| 90 | 11 | 273 | 635 | 944 | 1065 | 944 | 635 | 273 | 11 | 81 | 185 | 266 | 295 | 266 | 185 | 81 |
| 95 | 28 | 283 | 645 | 952 | 1072 | 952 | 645 | 283 | 28 | 93 | 195 | 274 | 303 | 274 | 195 | 93 |
| 100 | 72 | 306 | 658 | 960 | 1079 | 960 | 658 | 306 | 72 | 123 | 218 | 295 | 324 | 295 | 218 | 123 |
| 105 | 128 | 341 | 674 | 965 | 1080 | 965 | 674 | 341 | 128 | 163 | 248 | 322 | 350 | 322 | 248 | 163 |
| 110 | 192 | 378 | 694 | 968 | 1076 | 968 | 694 | 378 | 192 | 208 | 285 | 353 | 379 | 353 | 285 | 208 |
| 115 | 260 | 426 | 719 | 972 | 1074 | 972 | 719 | 426 | 260 | 262 | 328 | 388 | 412 | 388 | 328 | 262 |
| 120 | 329 | 482 | 743 | 978 | 1070 | 978 | 743 | 482 | 329 | 321 | 373 | 430 | 451 | 430 | 373 | 321 |
| 125 | 398 | 539 | 765 | 981 | 1065 | 981 | 765 | 539 | 398 | 383 | 423 | 473 | 493 | 473 | 423 | 383 |
| 130 | 466 | 597 | 794 | 979 | 1055 | 979 | 794 | 597 | 466 | 446 | 476 | 515 | 533 | 515 | 476 | 446 |
| 135 | 533 | 655 | 823 | 978 | 1041 | 978 | 823 | 655 | 533 | 510 | 532 | 563 | 576 | 563 | 532 | 510 |
| 140 | 601 | 711 | 858 | 985 | 1038 | 985 | 858 | 711 | 601 | 575 | 587 | 611 | 622 | 611 | 587 | 575 |
| 145 | 666 | 763 | 890 | 994 | 1035 | 994 | 890 | 763 | 666 | 638 | 643 | 659 | 668 | 659 | 643 | 638 |
| 150 | 726 | 810 | 917 | 999 | 1031 | 999 | 917 | 810 | 726 | 699 | 696 | 705 | 711 | 705 | 696 | 699 |
| 155 | 780 | 852 | 935 | 1001 | 1026 | 1001 | 935 | 852 | 780 | 754 | 747 | 750 | 753 | 750 | 747 | 754 |
| 160 | 827 | 885 | 946 | 998 | 1018 | 998 | 946 | 885 | 827 | 805 | 793 | 793 | 794 | 793 | 793 | 805 |
| 165 | 865 | 908 | 951 | 985 | 997 | 985 | 951 | 908 | 865 | 847 | 837 | 833 | 832 | 833 | 837 | 847 |
| 170 | 894 | 922 | 949 | 968 | 976 | 968 | 949 | 922 | 894 | 883 | 873 | 869 | 868 | 869 | 873 | 883 |
| 175 | 912 | 927 | 939 | 949 | 954 | 949 | 939 | 927 | 912 | 909 | 904 | 901 | 902 | 901 | 904 | 909 |
| 180 | 924 | 924 | 924 | 924 | 924 | 924 | 924 | 924 | 924 | 924 | 924 | 924 | 924 | 924 | 924 | 924 |

Average Luminance (cd/m²)

Horizontal Angle (Degrees)

| | 0 | 45 | 90 |
|----|-------|-------|-------|
| 0 | 13900 | 13900 | 13900 |
| 45 | 9773 | 9599 | 11010 |
| 55 | 8402 | 9066 | 11310 |
| 65 | 6770 | 8962 | 11970 |
| 75 | 4611 | 9322 | 13120 |
| 85 | 1731 | 10390 | 14810 |



Coefficients of Utilization - Zonal Cavity Method

| Effective Floor Cavity Reflectance 20% | | | | | | | | | | | | | | | | | | |
|--|---|-----|-----|-----|----|----|----|----|----|----|----|----|----|----|----|----|----|----|
| Ceiling Cavity Reflectance | 80 | | | | 70 | | | | 50 | | | 30 | | | 10 | | | 0 |
| Wall Reflectance | 70 | 50 | 30 | 10 | 70 | 50 | 30 | 10 | 50 | 30 | 10 | 50 | 30 | 10 | 50 | 30 | 10 | 0 |
| Room Cavity Ratio (RCR) | ** Values are expressed as percent of total lumen output delivered to the task surface ** | | | | | | | | | | | | | | | | | |
| 0 | 107 | 107 | 107 | 107 | 99 | 99 | 99 | 99 | 83 | 83 | 83 | 69 | 69 | 69 | 56 | 56 | 56 | 50 |
| 1 | 95 | 90 | 85 | 80 | 87 | 83 | 78 | 74 | 69 | 66 | 63 | 57 | 55 | 52 | 46 | 44 | 42 | 37 |
| 2 | 86 | 77 | 70 | 64 | 78 | 71 | 65 | 59 | 59 | 54 | 50 | 49 | 45 | 42 | 39 | 36 | 34 | 29 |
| 3 | 78 | 67 | 59 | 52 | 71 | 62 | 54 | 48 | 52 | 46 | 41 | 42 | 38 | 34 | 34 | 31 | 28 | 24 |
| 4 | 71 | 59 | 50 | 43 | 65 | 54 | 46 | 40 | 45 | 39 | 35 | 37 | 33 | 29 | 30 | 26 | 23 | 20 |
| 5 | 65 | 52 | 43 | 37 | 59 | 48 | 40 | 34 | 40 | 34 | 29 | 33 | 28 | 25 | 27 | 23 | 20 | 17 |
| 6 | 60 | 47 | 38 | 32 | 54 | 43 | 35 | 30 | 36 | 30 | 25 | 30 | 25 | 21 | 24 | 20 | 17 | 14 |
| 7 | 55 | 42 | 33 | 28 | 50 | 39 | 31 | 26 | 33 | 27 | 22 | 27 | 22 | 19 | 22 | 18 | 15 | 13 |
| 8 | 51 | 38 | 30 | 24 | 47 | 35 | 28 | 23 | 30 | 24 | 20 | 25 | 20 | 17 | 20 | 16 | 14 | 11 |
| 9 | 47 | 35 | 27 | 21 | 43 | 32 | 25 | 20 | 27 | 21 | 17 | 23 | 18 | 15 | 18 | 15 | 12 | 10 |
| 10 | 44 | 32 | 24 | 19 | 41 | 29 | 23 | 18 | 25 | 19 | 16 | 21 | 16 | 13 | 17 | 14 | 11 | 9 |

| Beam and Field Information | |
|----------------------------|-----------------|
| CIE Type: | Direct/Indirect |
| Center Beam Intensity: | 928 Candela |
| Central Cone Intensity: | #REF! Candela |
| Beam Flux: | 5956.9 Lumens |
| Beam Angle (0-180): | 102.5 Degrees |
| Beam Angle (90-270): | #REF! Degrees |
| Field Angle (0-180): | 157.6 Degrees |
| Field Angle (90-270): | #REF! Degrees |

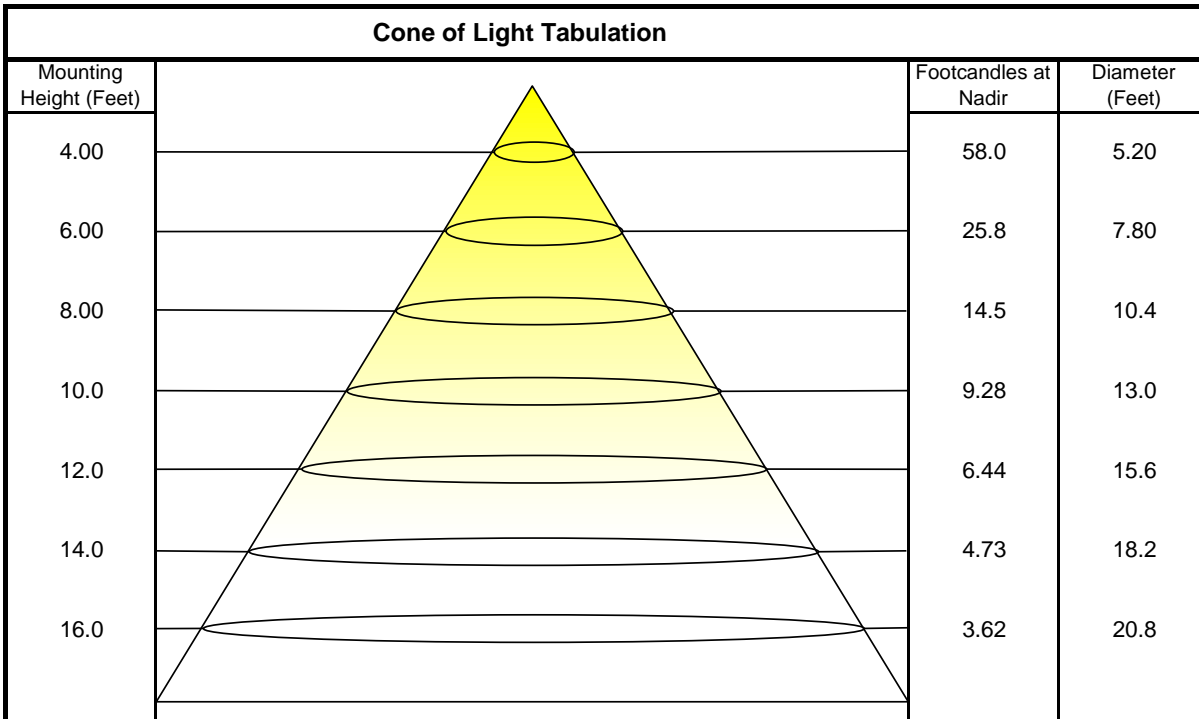



ISOFootcandle Plot

Mounting Height - 8 Feet

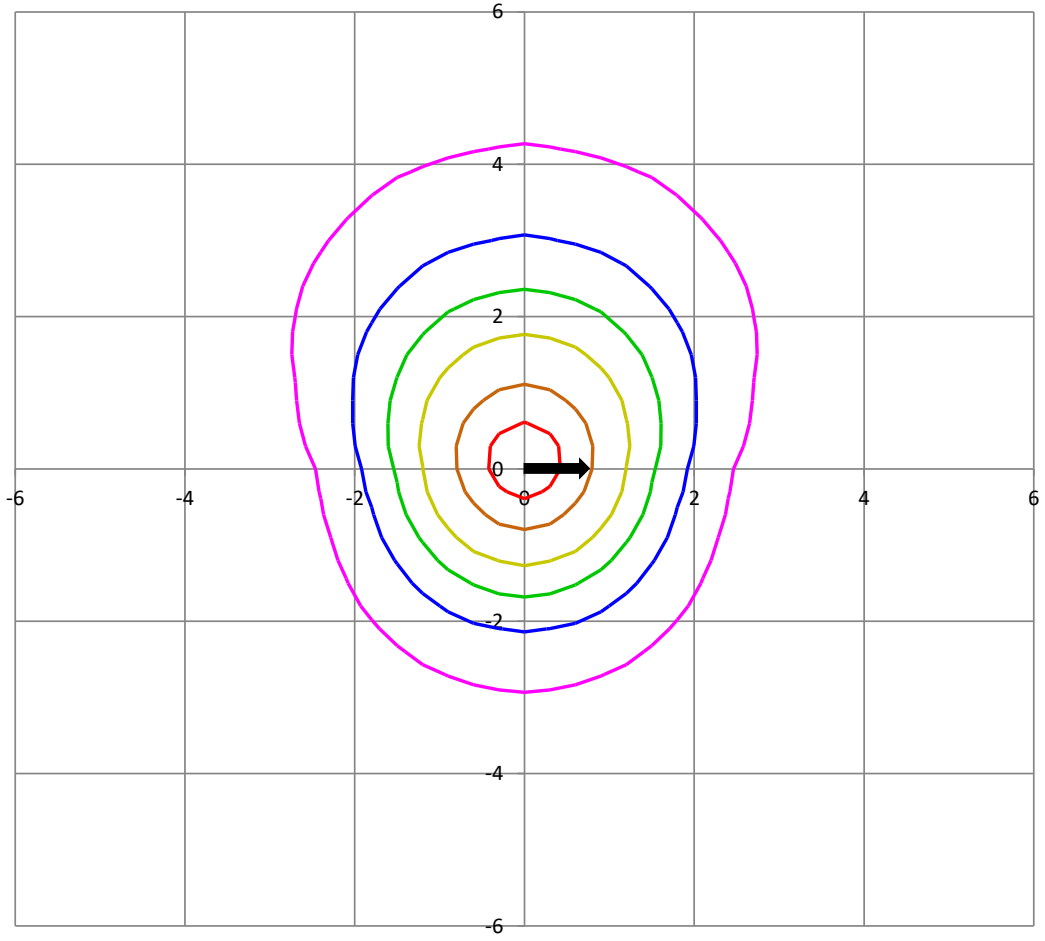

Grid Lines in Units of Mounting Height

